

Engagement On-Demand

Emily Kilroy
Community Engagement Coordinator
Albemarle County, VA

#ICMA2018

ICMA
conference

BALTIMORE
104th Annual Conference
SEPTEMBER 23-26 **2018**





#seatsavailable

ICMA



Why are we here?

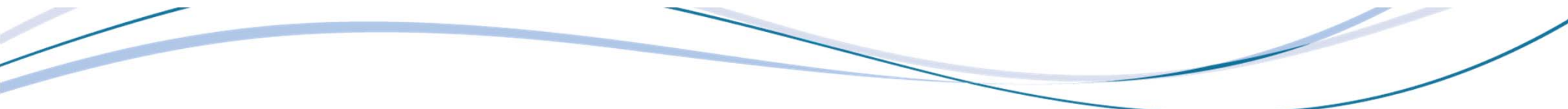

Share
Information

Receive
feedback

Invite future
participation





Rio / 29 Small Area Plan

1,384 views

👍 1 🗨️ 0 ➦ SHARE

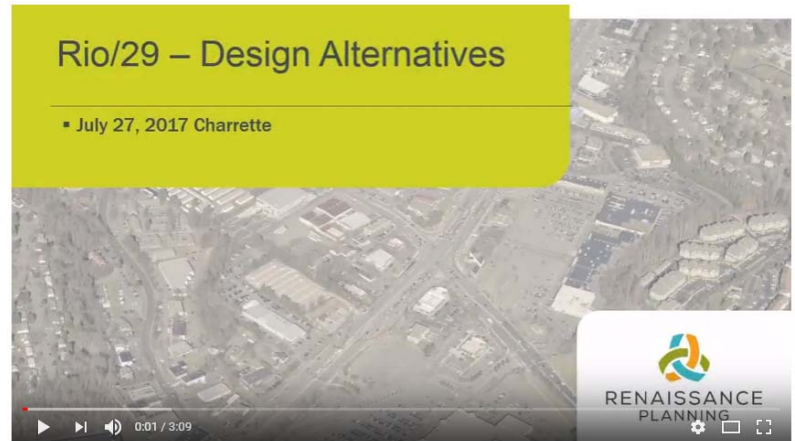

Rio+29 Small Area Plan Design Alternatives Community Open House

218 views

👍 0 🗨️ 0 ➦ SHARE

Connectivity

81029 SMALL AREA PLAN
TRANSFORMATIVE PROJECTS PLAN | STUDIO USE ONLY | DRAFT 1/2024



Place Types

81029 SMALL AREA PLAN
PLACE TYPES MAP | STUDIO USE ONLY | DRAFT 1/2024

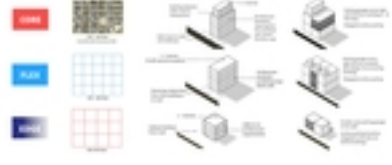

Parks & Trails

81029 SMALL AREA PLAN
PARKS AND TRAILS PLAN | STUDIO USE ONLY | DRAFT 1/2024



Transformative Projects

81029 SMALL AREA PLAN
TRANSFORMATIVE PROJECTS PLAN | STUDIO USE ONLY | DRAFT 1/2024







The County has land along Free Bridge Lane, just south of Darden Towe Park that will become a new park in the next few years. While there will be formal master planning process for the park, we are interested in your ideas for amenities and programming. Which of the following ideas would you support:

- Preserve as a natural wooded area
- Trail connection to neighborhoods
- Places to gather - benches, picnic tables, etc.
- Dog park
- Other...

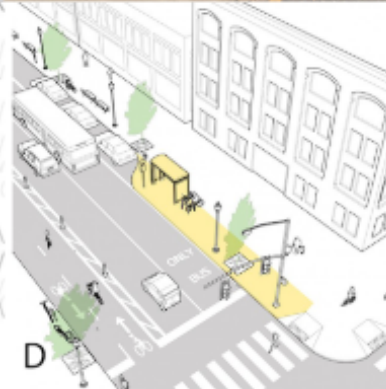
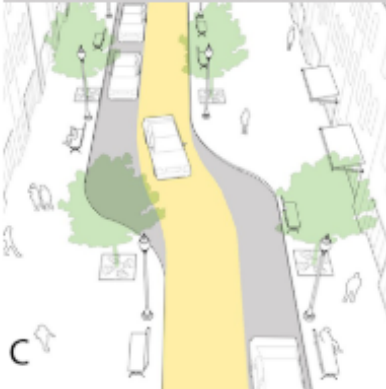
Traffic calming elements are physical changes to the roadway that help slow vehicles. Which of the traffic calming elements depicted above would best serve the Pantops area?



- A. Curb extension
- B. Median
- C. Chicanes
- D. Bumpout
- Other:



What barriers exist that prevent you from walking or biking?

Check all that apply.

- Lack of crosswalk/pedestrian bridge across Richmond Road
- Lack of complete sidewalks
- Lack of bike lanes/bike paths
- Distance between my origin and destination is too long
- Terrain (ex. too steep, etc.)
- ADA Accessibility
- Speed of traffic
- Lack of bike parking
- Other: _____



Lessons Learned

- Our community really does want to be engaged!
- We've been setting up our community meetings wrong.
- Ask questions in a way that lends itself to easy tabulation.
- Have a clear window for responses.
- Treat all feedback the same.

An aerial photograph of Baltimore, Maryland, showing the harbor, city buildings, and a marina. A banner is overlaid on the top center of the image.

ICMA
conference

BALTIMORE
104th Annual Conference
SEPTEMBER 23-26 **2018**

#ICMA2018