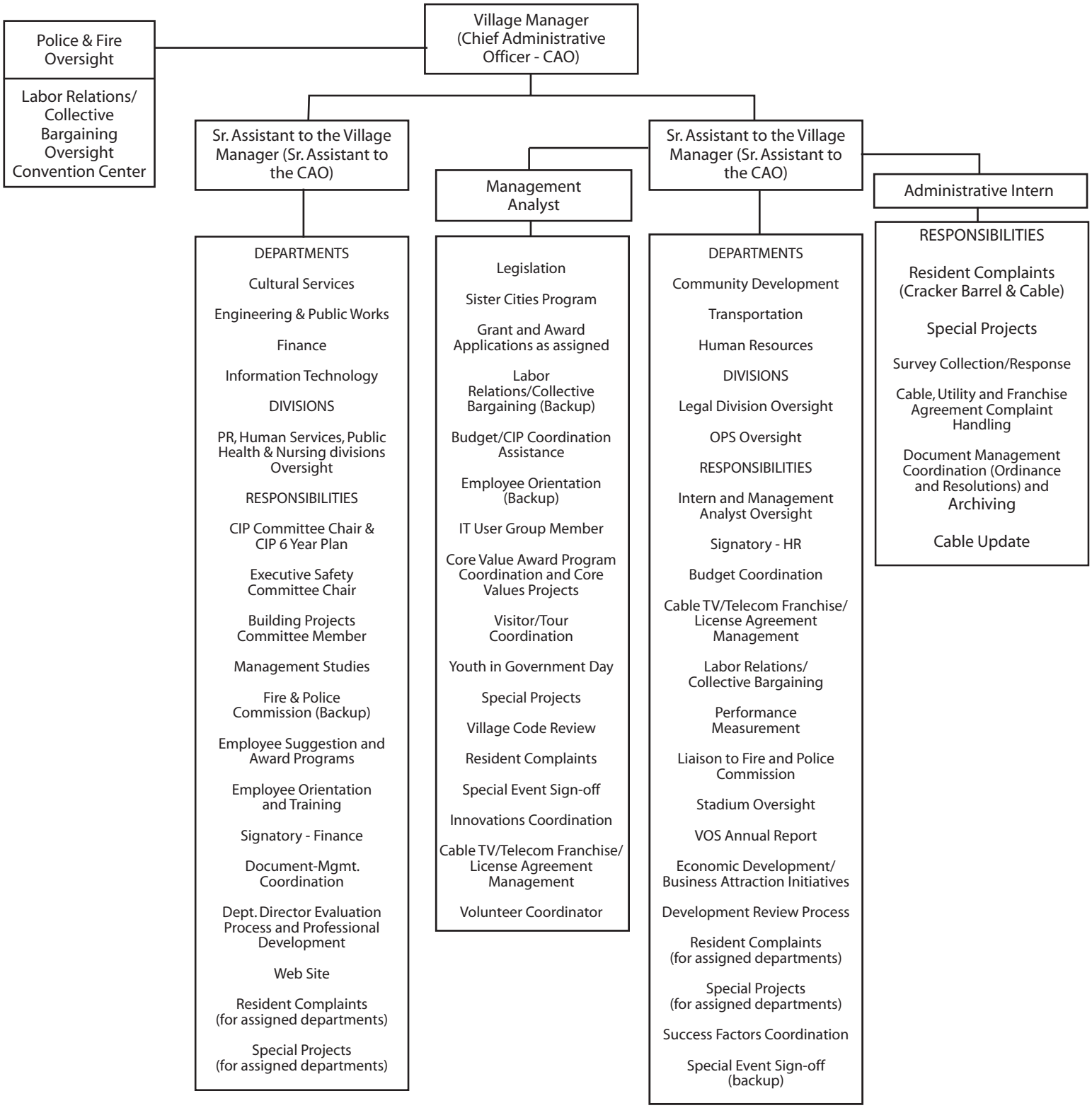VILLAGE MANAGER'S OFFICE
Departmental Oversight /Responsibilities
July 2007